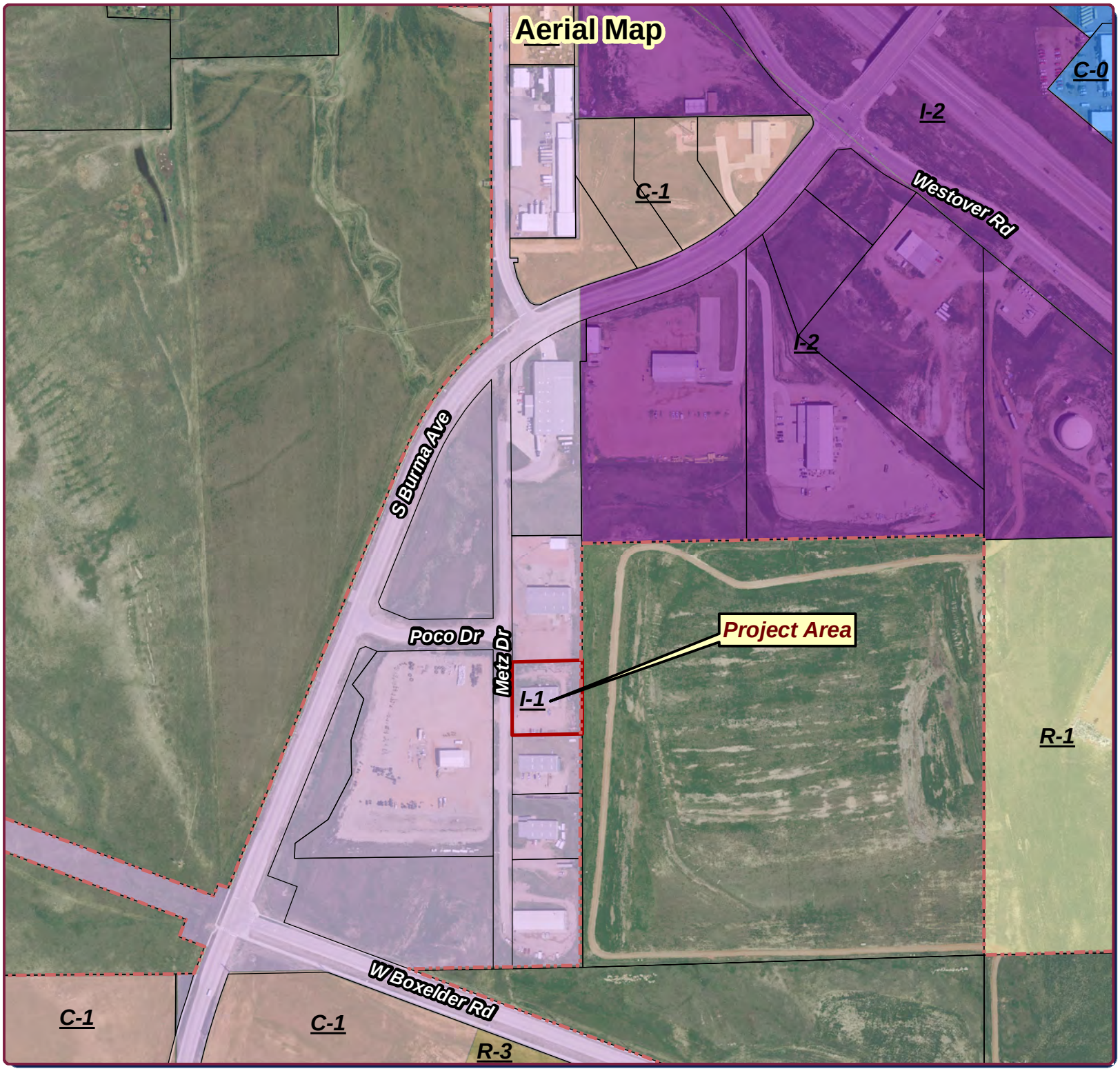

CITY OF GILLETTE

GIS Division
P.O. Box 3003
Gillette, Wyoming 82717-3003
Phone (307) 686-5364
www.gillettewy.gov

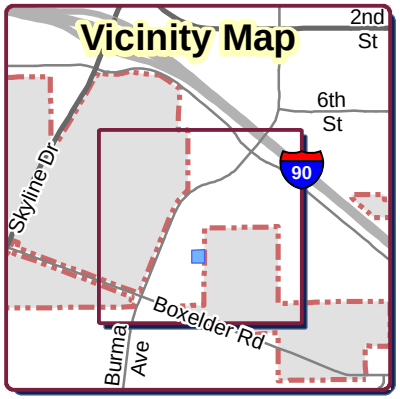

Legend

- Project Area
- Existing Parcels
- City Limits

City Zoning Districts

- C-1, General Commercial
- C-O, Office & Institution
- I-1, Light Industrial
- I-2, Heavy Industrial
- R-1, Single Family Residential
- R-3, Single & Multiple-Family Residential

THE INFORMATION ON THIS DRAWING WAS OBTAINED FROM RECORD AND DESIGN DRAWINGS. THE CITY OF GILLETTE MAKES NO GUARANTEE REGARDING THE ACCURACY OF THIS DRAWING OR THE INFORMATION CONTAINED THEREIN.

H:\PL\PlanningCommissionMaps

0 210 420
Feet

16.046ZA
Zoning Text Amendment - Commercial Recreation in I-1 Zoning District

11/4/2016

Productivity Service With P.R.I.D.E. Enthusiasm
Responsibility Integrity Dedication