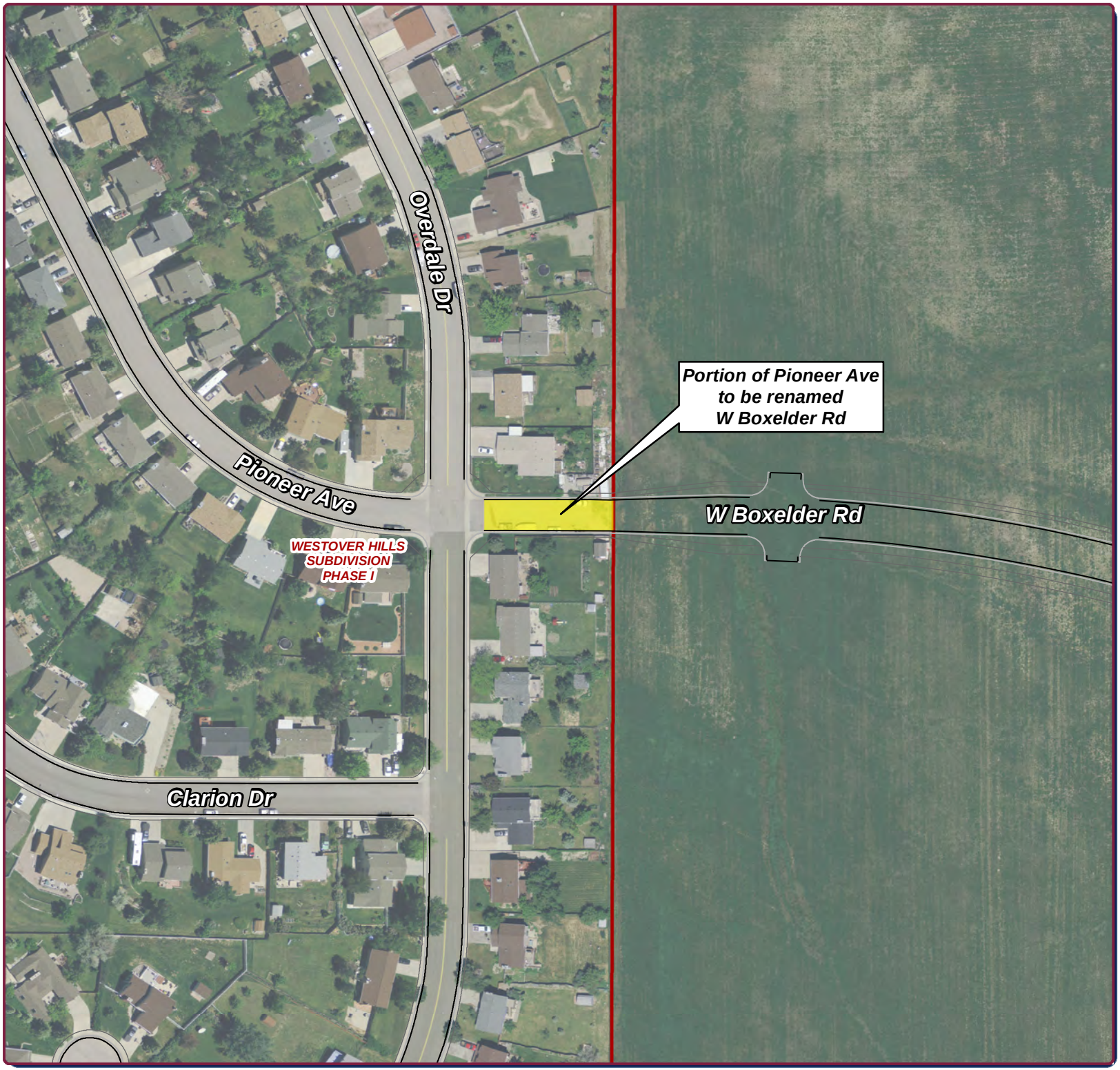

CITY OF GILLETTE

GIS Division
P.O. Box 3003
Gillette, Wyoming 82717-3003
Phone (307) 686-5364
www.gillettewy.gov

Legend

Portion of Pioneer Ave to be renamed W Boxelder Rd

Subdivisions

Edges

- Roadway
- Walkway
- Curb

THE INFORMATION ON THIS DRAWING WAS OBTAINED FROM RECORD AND DESIGN DRAWINGS. THE CITY OF GILLETTE MAKES NO GUARANTEE REGARDING THE ACCURACY OF THIS DRAWING OR THE INFORMATION CONTAINED THEREIN.

H:\PL\Natalie\REQUESTED EXHIBITS\PioneerAve

N

0 75 150
Feet

Portion of Pioneer Ave to be renamed W Boxelder Rd

October 21, 2016

Productivity Service With P.R.I.D.E. Enthusiasm
Responsibility Integrity Dedication